1
Ahmed Louardiri (1928-1974)
LE JARDIN D'EDEN
350000 / 450000 Dhs

2
Mohamed Ben Allal (1924-1995)
MARCHÉ DEVANT LES REMPARTS
200000 / 240000 Dhs

3
Hassan El Glaoui (1923-2018)
LA SORTIE DU SULTAN
400000 / 450000 Dhs

4
Louis Auguste Girardot (1856-1933)
RETOUR VERS LE CAMPEMENT
600000 / 700000 Dhs

5
Edouard Edy Legrand (1892-1970)
LES FEMMES BLEUES
550000 / 650000 Dhs

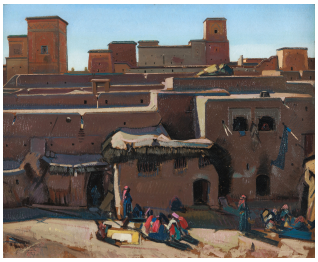

6
Jacques Majorelle (1886-1962)
VALLÉE DU SOUSS, 1927
900000 / *900000* Dhs

7
Roger Marcel Limouse (1894-1989)
PORTRAIT DE FEMME MAROCAINE, RABAT 1939
100000 / *120000* Dhs

8
Roger Bezombes (1913-1994)
ROSE DE SEPTEMBRE
80000 / *100000* Dhs

9
Jacques Azema (1910-1979)
LA VIE ANTÉRIEURE, 1962
500000 / *600000* Dhs

10
Moulay Ahmed Drissi (1924-1973)
COMPOSITION, CIRCA 1955
700000 / *800000* Dhs

11
Mohamed Abouelouakar (1946-2022)
RÊVERIE
90000 / *120000* Dhs

12
Mohamed Abouelouakar (1946-2022)
JE CHERCHE REFUGE EN TOI MON DIEU
GUIDE MES PAS AINSI LE BRUIT DU PILON
DANS LE MORTIER ANNONÇA SON RETOUR
550000 / *650000* Dhs

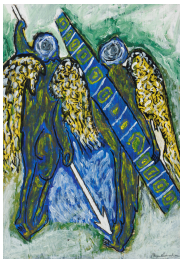

13
Mohamed Abouelouakar (1946-2022)
COMPOSITION
80000 / *100000* Dhs

14
Mohamed Abouelouakar (1946-2022)
RÊVERIE
110000 / *130000* Dhs

15
Houssein Tallal (1942-2022)
PORTRAIT IMAGINAIRE, 2009
300000 / *350000* Dhs

16
Saâd Ben Cheffaj (Né en 1939)
LA SIESTE DE LA ENAMA, 2010
400000 / *500000* Dhs

17
Saâd Ben Cheffaj (Né en 1939)
LE REPOS DE LA HORNINA, 2010
800000 / *1000000* Dhs

18
Jilali Gharbaoui (1930-1971)
RUELLE DE FÈS, 1950
1000000 / *1200000* Dhs

19
Jilali Gharbaoui (1930-1971)
EXPRESSION BLEUE, 1960
1500000 / *1700000* Dhs

20
Ahmed Cherkaoui (1934-1967)
LA PAROLE DONNÉE OU HOMMAGE A MASSIGNON, 1965
/ Dhs

21
Ahmed Cherkaoui (1934-1967)
COMPOSITION, CIRCA 1964
1600000 / *1800000* Dhs

22
Ahmed Ben Driss El Yacoubi (1928-1985)
COMPOSITION, CIRCA 1965
1100000 / *1300000* Dhs

23
Jilali Gharbaoui (1930-1971)
COMPOSITION, 1967
1400000 / *1600000* Dhs

24
Farid Belkahia (1934-2014)
SENSUELLE, 1968
1000000 / *1200000* Dhs

25
Farid Belkahia (1934-2014)
COMPOSITION, CIRCA 1968
500000 / *600000* Dhs

26
Mohamed Chebâa (1935-2013)
COMPOSITION, 1960
250000 / *300000* Dhs

27
Mohamed Chebâa (1935-2013)
COMPOSITION, CIRCA 1967
1200000 / *1400000* Dhs

28
Mohamed Melehi (1936-2020)
COMPOSITION, 1978
1400000 / *1600000* Dhs

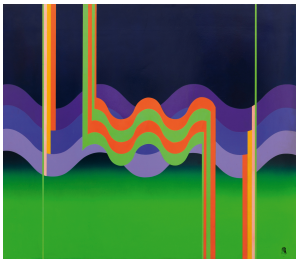

29
Mohamed Melehi (1936-2020)
COMPOSITION, CIRCA 1978
1300000 / *1500000* Dhs

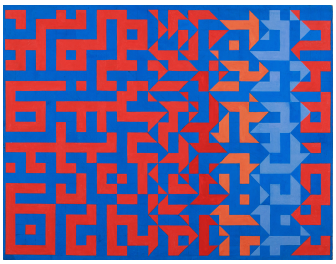

30
Abdallah El Hariri (Né en 1949)
GRAPHIQUE KOUFIQE, 1968
100000 / *120000* Dhs

31
Saâd Ben Cheffaj (Né en 1939)
COMPOSITION, 1975
140000 / *180000* Dhs

32
Mohammed Kacimi (1942-2003)
COMPOSITION, CIRCA 1969
280000 / *320000* Dhs

33
Abdallah El Hariri (Né en 1949)
GRAPHIQUE KOUFIQE, CASABLANCA, 1968
90000 / *110000* Dhs

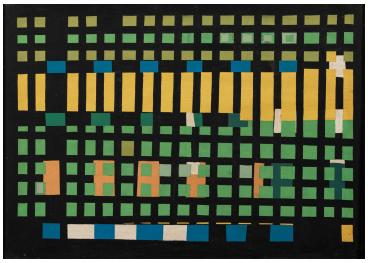

34
Mohamed Romain Ataallah
(1939-2014)
COMPOSITION, MADRID, MARZO 1965
380000 / *420000* Dhs

35
Miloud Labied (1939-2008)
COMPOSITION, CIRCA 1972
700000 / *800000* Dhs

36
Miloud Labied (1939-2008)
COMPOSITION
450000 / *550000* Dhs

37
Mohammed Kacimi (1942-2003)
COMPOSITION, CIRCA 1968
550000 / *650000* Dhs

38
Farid Belkahia (1934-2014)
LA DIGNITÉ DE L'HOMME, 1994
3000000 / *3500000* Dhs

39
Mohammed Kacimi (1942-2003)
MOUR - L'AMOUR EST-IL UNE FEUILLE DE VIGNE ? J'OUVRE MON CORPS, 1995
2400000 / *2800000* Dhs

40
Farid Belkahia (1934-2014)
COMPOSITION, 1997
600000 / *700000* Dhs

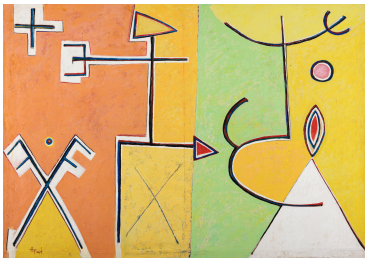

41
Mohamed Hamidi (Né en 1941)
COMPOSITION, 1998
280000 / *320000* Dhs

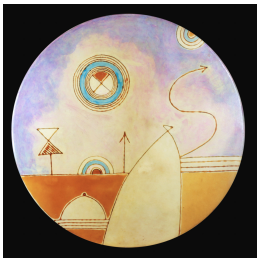

42
Farid Belkahia (1934-2014)
COMPOSITION, 1997
380000 / *420000* Dhs

43
Farid Belkahia (1934-2014)
COMPOSITION, 1983
350000 / *400000* Dhs

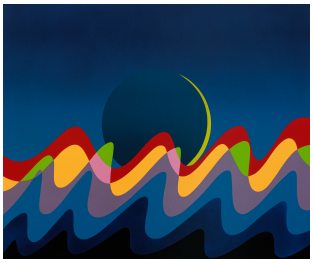

44
Mohamed Melehi (1936-2020)
CROISSANT VERT, 1996
400000 / *450000* Dhs

45
Mohamed Melehi (1936-2020)
ÉTOILES TRANSHUMANTES, 1996
300000 / *350000* Dhs

46
Mohamed Chebâa (1935-2013)
COMPOSITION, 1997
450000 / *500000* Dhs

47
Mohamed Chebâa (1935-2013)
COMPOSITION, 1997
400000 / *450000* Dhs

48
Miloud Labied (1939-2008)
COMPOSITION, CIRCA 1984
180000 / *220000* Dhs

49
Miloud Labied (1939-2008)
COMPOSITION, 2007
500000 / *600000* Dhs

50
Saâd Hassani (Né en 1948)
COMPOSITION, 1984
100000 / *120000* Dhs

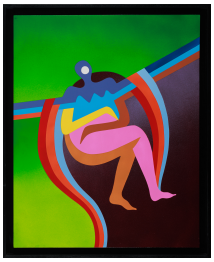

51
Abdelkader Laâraj (Né en 1950)
COMPOSITION, 1974
130000 / *150000* Dhs

52
Saâd Hassani (Né en 1948)
COMPOSITION
220000 / *260000* Dhs